

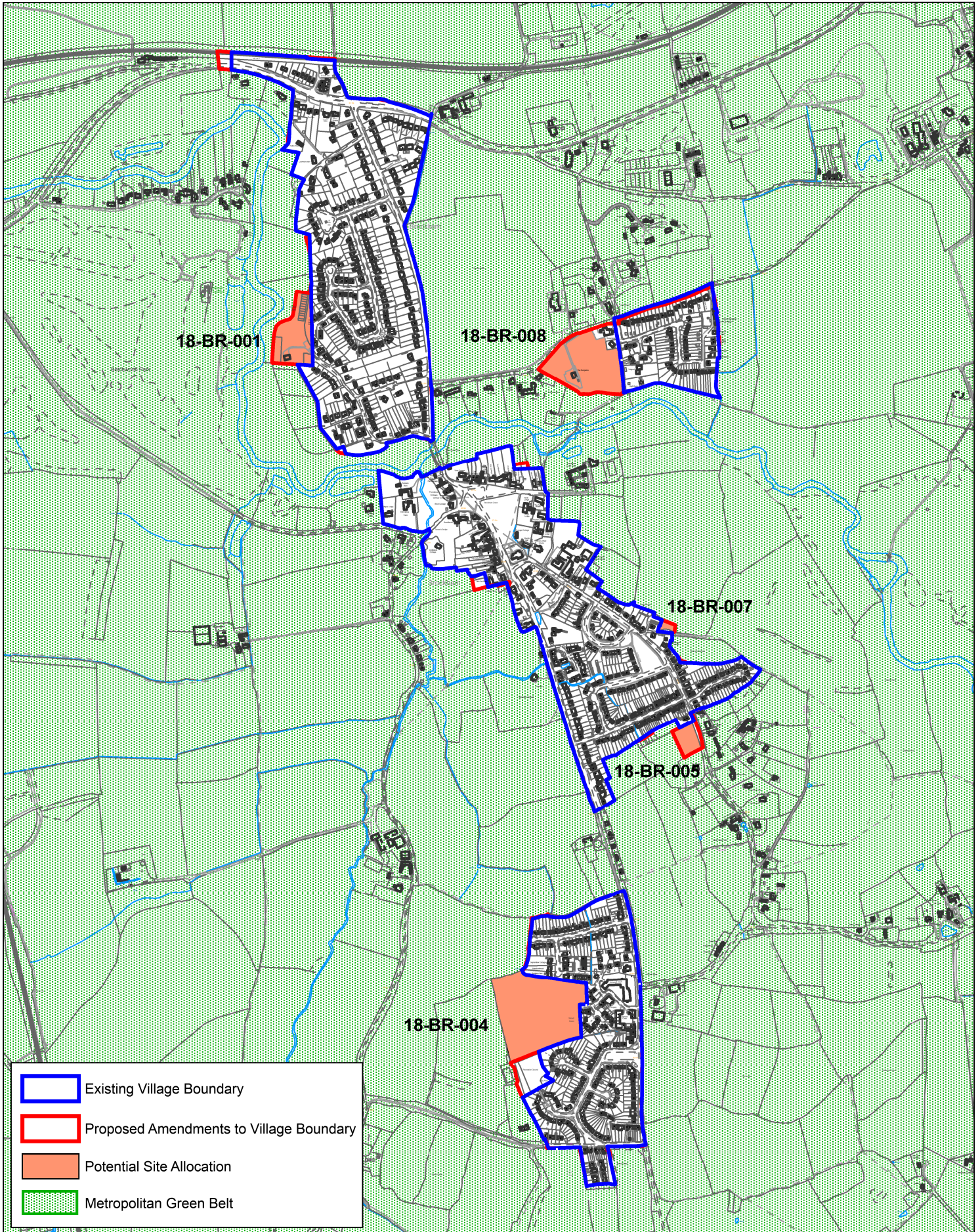



Brockham



-  Existing Village Boundary
-  Proposed Amendments to Village Boundary
-  Potential Site Allocation
-  Metropolitan Green Belt

Mole Valley District Council
Pippbrook
Dorking
Surrey
RH4 1SJ
Telephone: 01306 885001
Website: www.molevalley.gov.uk

Scale: 1:12,000 Date: 02/07/2018 User: GleesonJ Dept: Planning

Reproduced by permission of Ordnance Survey on behalf of Her Majesty's Stationery Office.
© Crown Copyright and Database Right 2015. Unauthorised reproduction infringes Crown
Copyright and may lead to prosecution or civil proceedings.
All rights reserved. 100021846



Brockham

Site Reference	Site Address	Size (ha)	Potential Capacity
18-BR-001	Former Sewage Works, The Borough, Brockham, RH3 7NB	1.24	10
18-BR-004	Land at Tanners Meadow, Strood Green, RH3 7NJ	3.52	30
18-BR-005	Land West of Wheelers Lane, Brockham, RH3 7HJ	0.34	8
18-BR-007	Land at 31 Wheelers Way, Brockham, RH3 7LA	0.07	2
18-BR-008	Land at The Bungalow, Kiln Lane, Brockham, RH3 7LZ	2.11	45