





Capel



-  Existing Village Boundary
-  Proposed Amendments to Village Boundary
-  Potential Site Allocation
-  Metropolitan Green Belt
-  Countryside Beyond the Green Belt

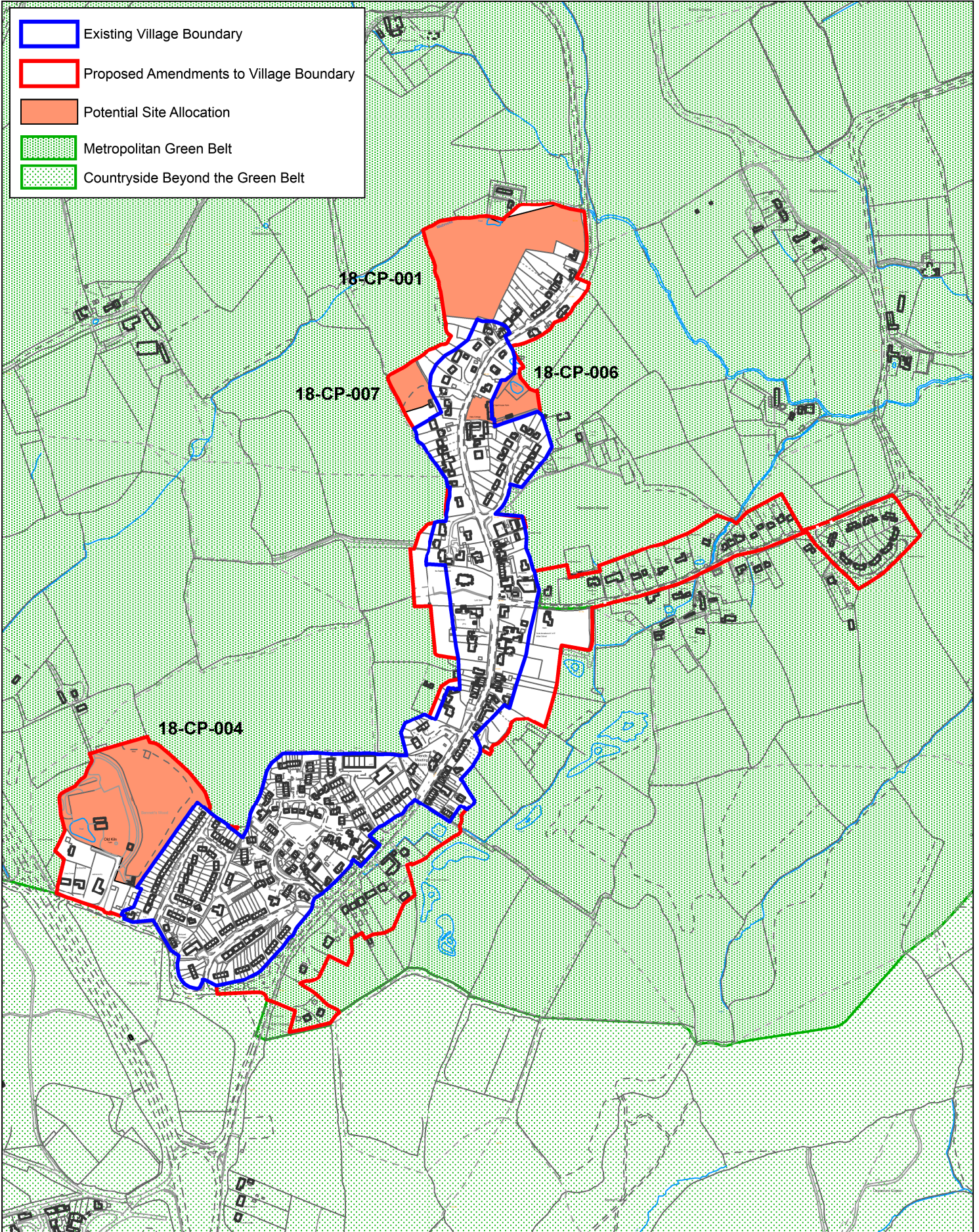

Mole Valley District Council
Pippbrook
Dorking
Surrey
RH4 1SJ
Telephone: 01306 885001
Website: www.molevalley.gov.uk

Scale: 1:8,000 Date: 02/07/2018 User: GleesonJ Dept: Planning

Reproduced by permission of Ordnance Survey on behalf of Her Majesty's Stationery Office.
© Crown Copyright and Database Right 2015. Unauthorised reproduction infringes Crown
Copyright and may lead to prosecution or civil proceedings.
All rights reserved. 100021846



Capel

Site Reference	Site Address	Size (ha)	Potential Capacity
18-CP-001	Land West of the Street, Capel, RH5 5LE	2.67	66
18-CP-004	Boxhill Caravans, Old Kiln Farm, Coles Lane, Capel, RH5 5HS	3.29	37
18-CP-006	Land at Capel House Farm, The Street, Capel, RH5 5LD	0.57	8
18-CP-007	Land to the rear of Redlands House, 62 The Street, Capel, RH5 5LA	0.37	4